

September 24, 2004

ATT: Mayor and Taylor City Council

The family of Lee Lawrence would like to donate to the City of Taylor approximately 3.54 acres. This land can be seen in attached map. Please let us know by letter.

Sincerely,

Lawrence Partners LTD
PO Box 203
Taylor, TX 76574

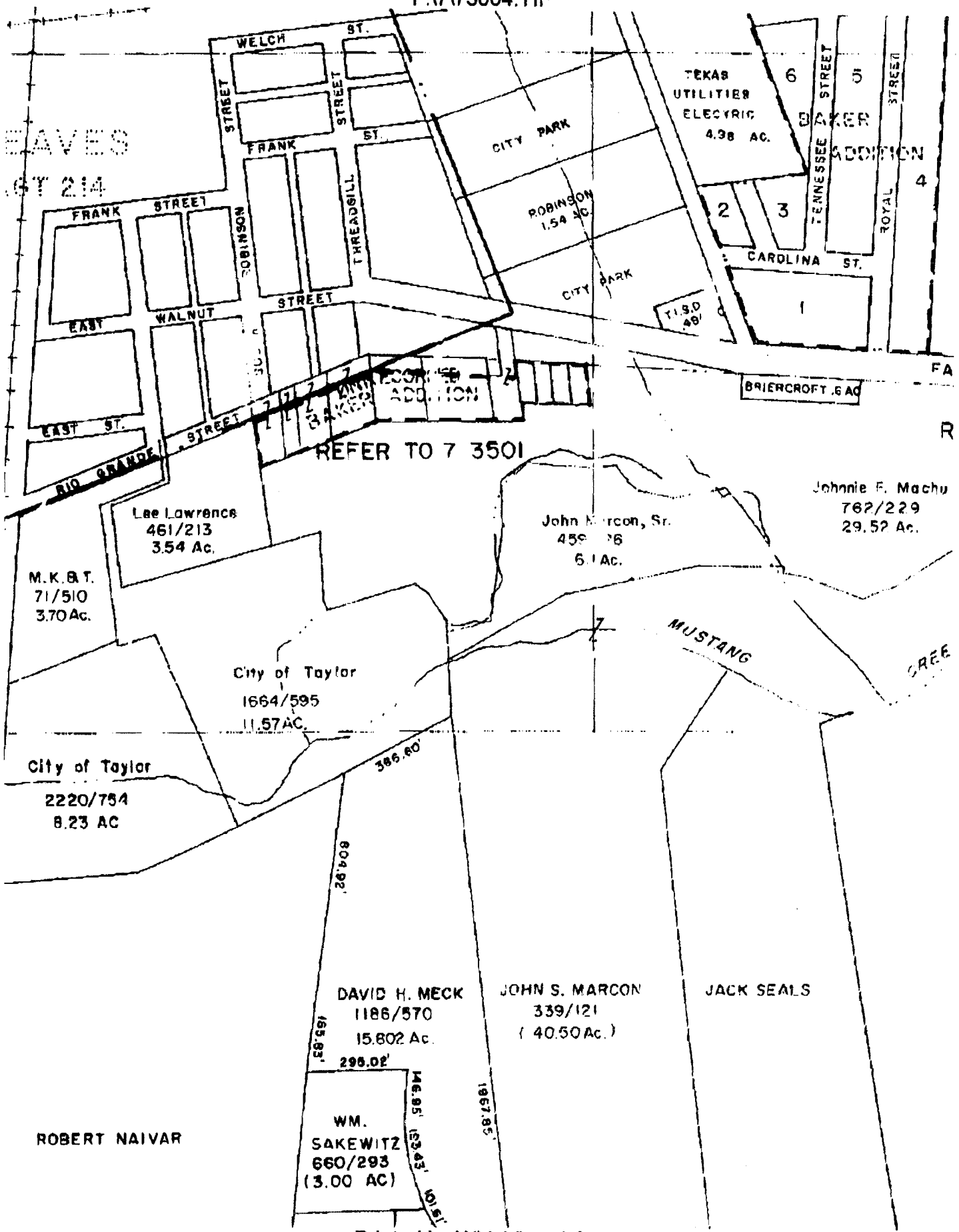

LEAVES
67 214

REFER TO 7 3501

M.K.B.T.
71/510
3.70Ac.

Lee Lawrence
461/213
3.54 Ac.

John Marcon, Sr.
459/26
6.1 Ac.

Johnnie F. Macho
762/229
29.52 Ac.

City of Taylor
1664/595
11.57 AC.

City of Taylor
2220/754
8.23 AC

DAVID H. MECK
1186/570
15.802 Ac.

JOHN S. MARCON
339/121
(40.50 Ac.)

JACK SEALS

WM.
SAKEWITZ
660/293
(3.00 AC)

ROBERT NAIVAR