



City of Taylor, Texas
Figure 4.1 A
Existing Land Use
09-08-04
(Draft)

Legend

- Existing Land Use
- Agriculture
 - Single Family
 - Multi Family
 - Manufactured Home
 - Commercial
 - Industrial
 - Institutional
 - Public
 - Park
 - Vacant
 - Right-of-Way
 - 100 Year Flood Plain
 - Outside Extraterritorial Jurisdiction
 - Corporate Limit
 - Extraterritorial Jurisdiction



0 0.5 Miles

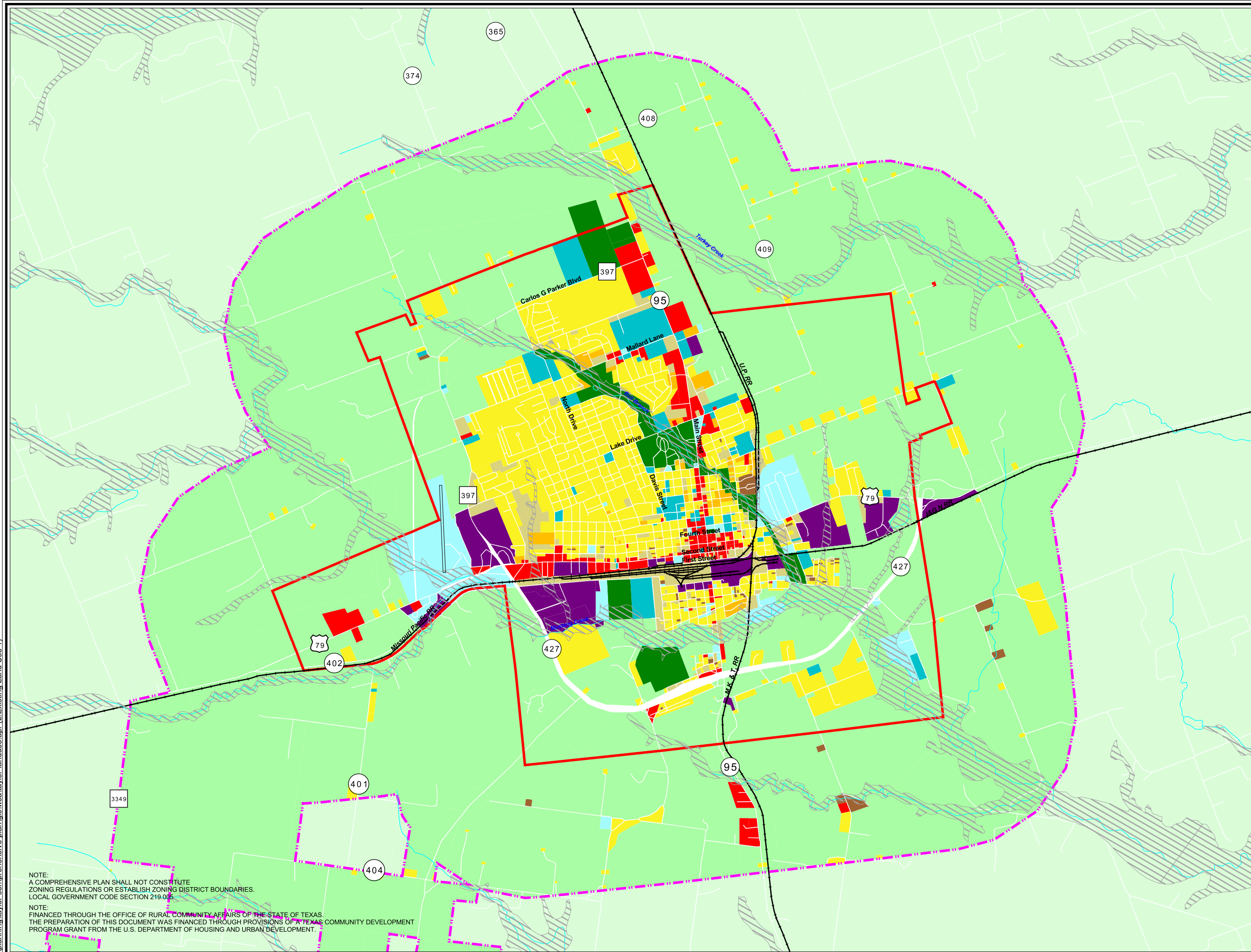

NOTE:
 A COMPREHENSIVE PLAN SHALL NOT CONSTITUTE
 ZONING REGULATIONS OR ESTABLISH ZONING DISTRICT BOUNDARIES.
 LOCAL GOVERNMENT CODE SECTION 219.005

NOTE:
 FINANCED THROUGH THE OFFICE OF RURAL COMMUNITY AFFAIRS OF THE STATE OF TEXAS
 THE PREPARATION OF THIS DOCUMENT WAS FINANCED THROUGH PROVISIONS OF A TEXAS COMMUNITY DEVELOPMENT
 PROGRAM GRANT FROM THE U.S. DEPARTMENT OF HOUSING AND URBAN DEVELOPMENT.